

PLAN SHOWING THE PROPOSED DWELLING HOUSE AT DOOR NO 34, MOSQUE STREET, DEMELLOWS ROAD, R.S. NO 1736/133, BLOCK NO 39, PERAMBUR BARRACKS, MADRAS-12, COR. DIV. NO 42, (OLD NO 59)

JOINERIES:-

D DOOR	5'3" x 6'6"	100 x 1.98
D1 DOOR	3'0" x 6'6"	91 x 1.98
D2 DOOR	2'6" x 6'6"	76 x 1.98
W WINDOW	5'6" x 4'0"	156 x 1.22
W1 WINDOW	4'0" x 4'0"	122 x 1.22
W2 WINDOW	3'0" x 4'0"	91 x 1.22
V VENTILATOR	2'6" x 2'6"	76 x 76

PROPOSED

ROAD

BOUNDARY

TOTAL PLOT AREA (B)
B, 0770 SFT / 71.53 M²
PLINTH AREA
476 SFT / 44.22 M²

R. Mohan Rao, D.C.E.
Phone: 440782
LICENSED SURVEYOR
Corporation of Madras
REG. No. 74
AMBATTUR TOWN SHIP
ALANDUR MUNICIPALITY
Consulting Engineer
Office: 12, BANGALOR Road,
T. NAGAR, MADRAS - 600 017

Planning Permit No. **A/174-73/469/94**

APPROVED

SUBJECT TO THE CONDITIONS IN THIS OFFICE LETTER.

No. **A1/21992/94** Date **- 12-94**

FOR MEMBER SECRETARY
MADRAS METROPOLITAN
DEVELOPMENT AUTHORITY
MADRAS - 600 008.

9/11/94 9/12/94

FRONT ELEVATION.

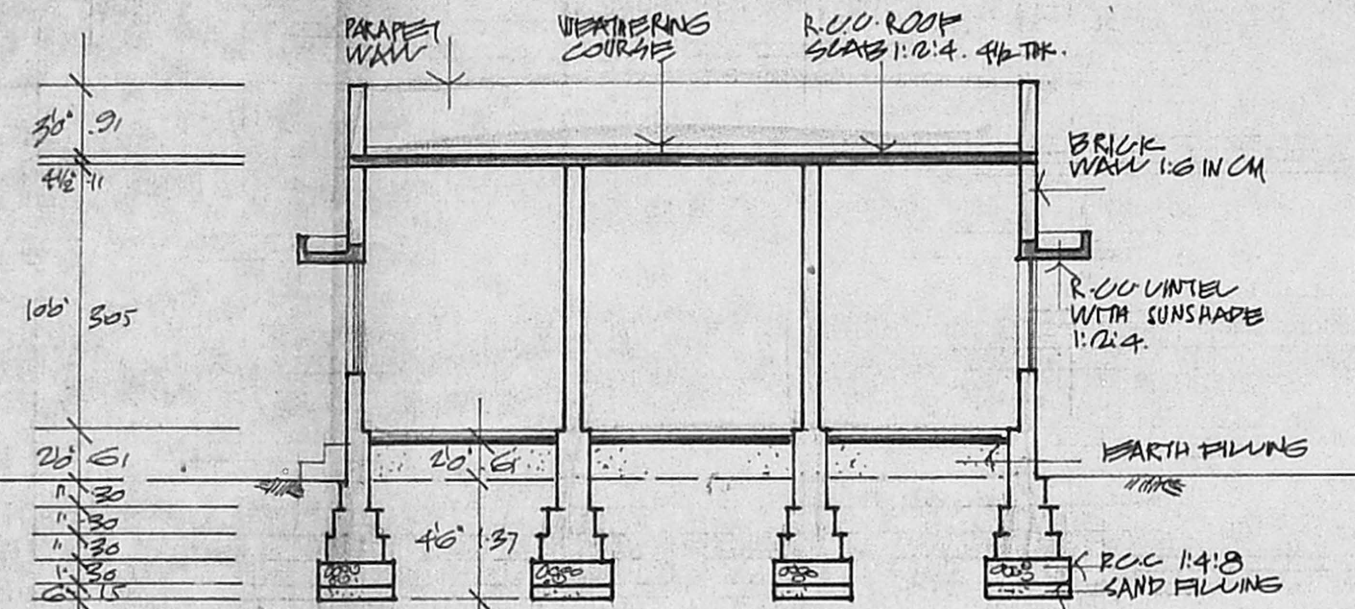

SECTION ON 'AA'

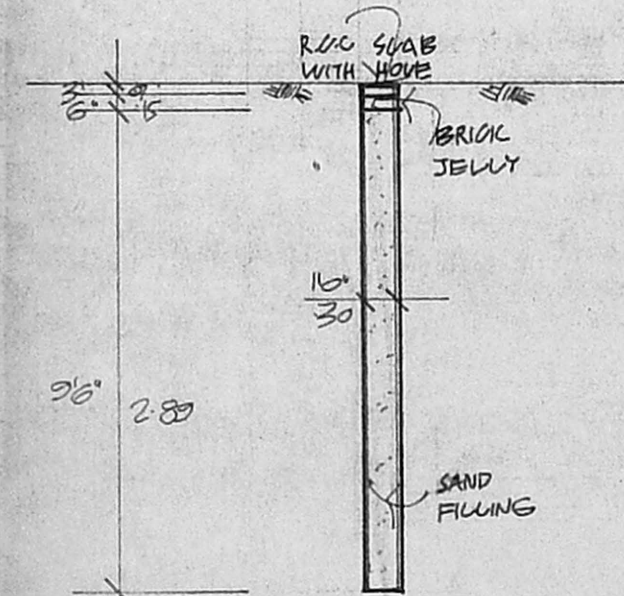

SECTION OF RAIN WATER STORAGE

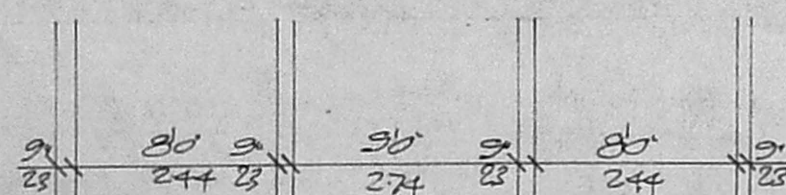
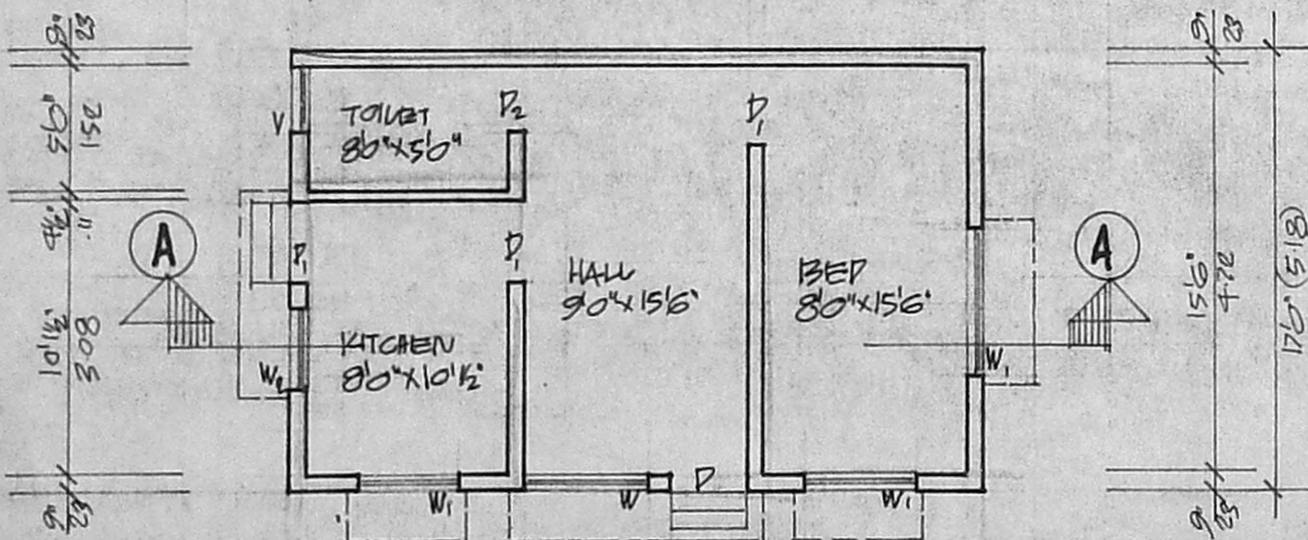
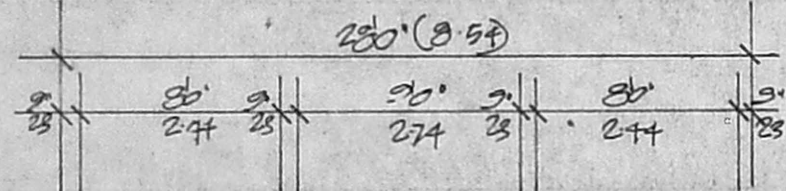

GROUND FLOOR PLAN

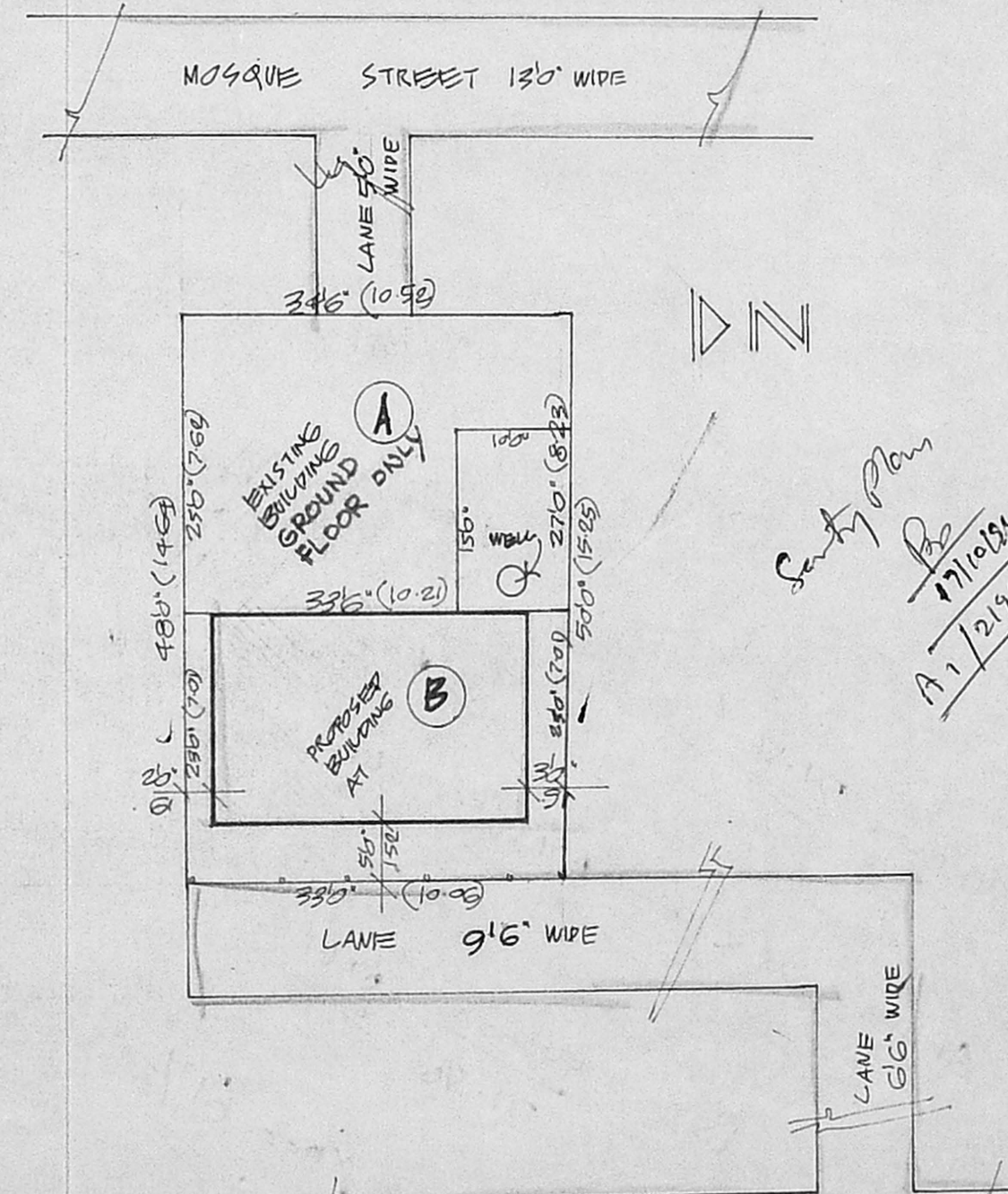

SITE PLAN CUM KEY PLAN
SCALE 1/60
1:200 (N.T.S)

Santy Plan
17/10/94
A1/21992/94